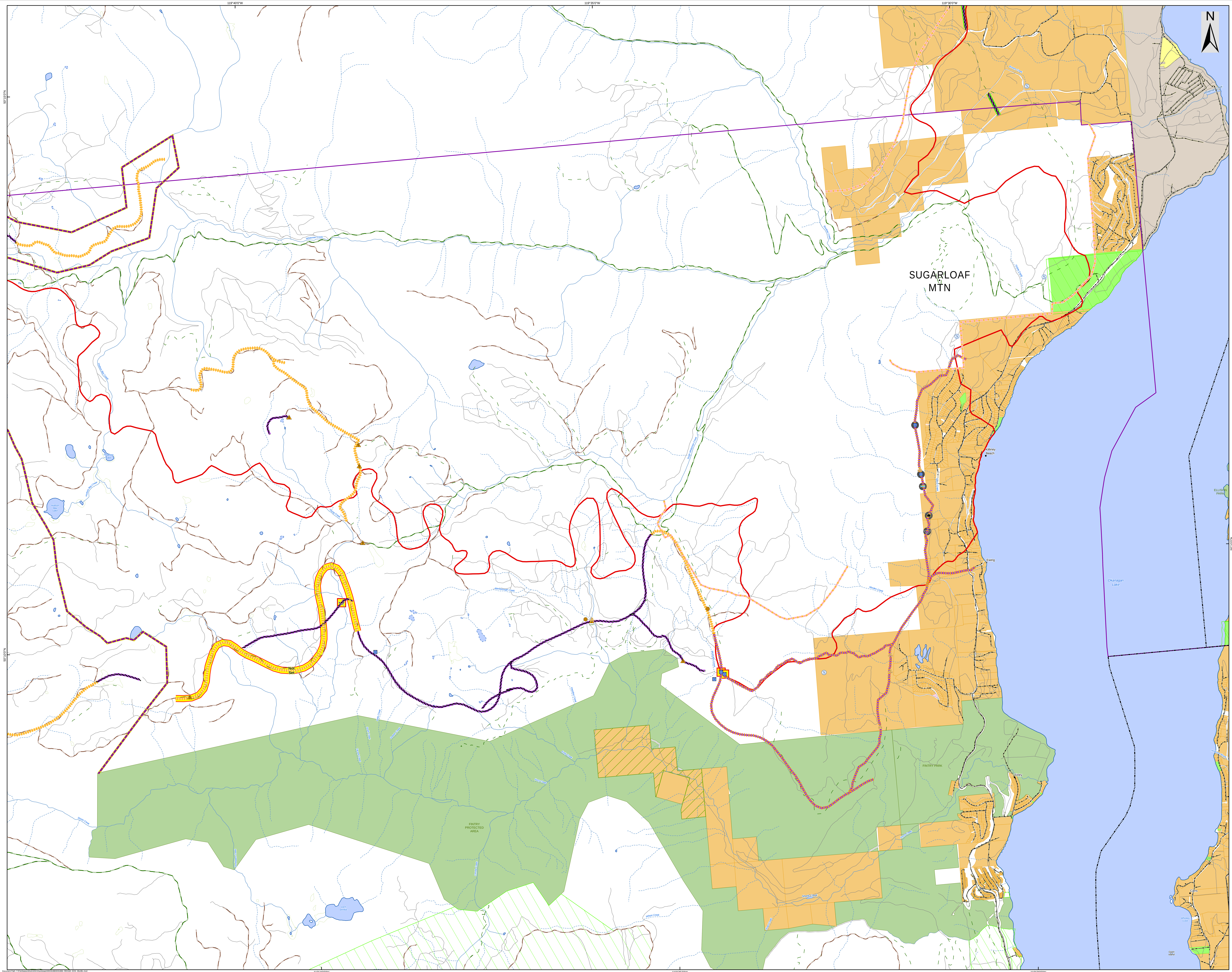

White Rock Lake

K61884

REHAB MAP

Whitemans Creek South

Page 2 of 5

Map Date: July 11, 2022

Perimeter Date: 2021-09-03
Hectares: 83046.5HA

District Responsibility Split Line

Rehab Point [Status]
Status Point
Rehab - Completed

Rehab Line [Status]
Status Line
Rehab - Requires Field Verification

Rehab Priority Point [Priority]
Priority Point
High Priority Point (Assigned by Rehab Specialist)

Rehab Priority Line [Priority]
Priority_Line
High Priority Line (Assigned by Rehab Specialist)

2 OPS Point [PTType]
PTType
OPS Cleared Area

3 Rehab Point Treatment [RPtType]
Rehab Treatment Point
Breach Berm (BB)
Decked Wood (DW)
Restore Draw (RD)
Safety Zone (SZ)
Staging Area (SA)
Stream Crossing (SC)
Unassigned
Water Bar (WB)

4 Rehab Line Treatment [RLType]
Rehab Treatment Line [RLType]
Fence - Damaged (FD)
Pull Back (PB)
Recontour (RC)

5 Rehab Line Treatment [RLType_2]
Rehab Treatment Line 2
Dry Seed (DS)

7 OPS Feature Type [FLType]
OPS Type
Fireguard Machine Completed
Road - Modified Existing
Other
Fire Perimeter
Populated Place
Locality
Natural Resouce District
Municipality
Regional District
Main Road
Forest Service Road
Road Permit
Main Road
Road
Trail
Trail
Trail
Transmission Line
Transmission Line
Transmission Line
Recreation Site
Recreation Reserves- Tantalis
Mountain
Stream
Stream - Intermittent
River
Lake
Lake - Intermittent
Wetland
Freshwater
River
Lake
Lake - Intermittent
Indian Reserve
BC Park, Protected Area, Eco Reserve
Conservation Land
Regional & Local Parks
Private
Federal
Municipal
Crown Agency

This map may contain CONFIDENTIAL information: for INTERNAL use only

Disclaimer:
Wildfire perimeters for the current fire season, including both active and inactive fires, are supplied from various sources. The data is refreshed from operational systems nightly to the public map. Wildfire data may not reflect the current fire situation, and therefore should only be used for reference purposes.

Wildfire data from the incident is updated when practicable and the occurrence of individual fire updates will vary. The information is intended for general purposes only and should not be relied on as accurate because fires are dynamic and circumstances may change quickly. The levels of current fire activity within the mapped fire perimeters can vary widely.

Data Sources and Notes:

Projection: NAD 1983 BC Environment Albers
Created by: jdoerkse

610 Meters

1:18,000

BRITISH COLUMBIA Ministry of Forests
BC Wildfire Service